

PLAT OF SURVEY

BEING LOCATED IN THE SOUTHEAST QUARTER (1/4) OF
SECTION 29, T-6-N, R-4-E, SPRINGFIELD TOWNSHIP,
WILLIAMS COUNTY, OHIO.

for: Hardwood Marketing Corp.

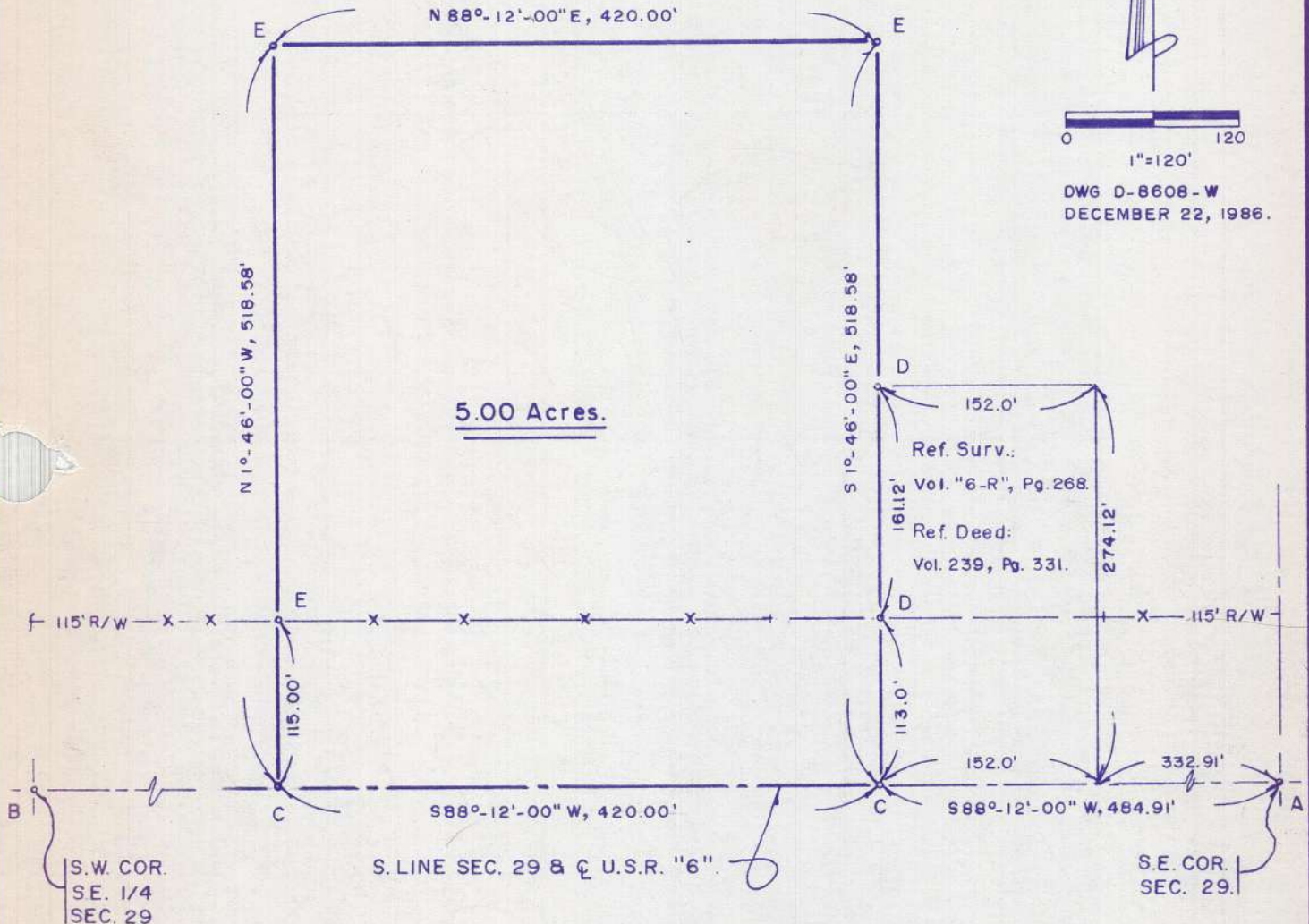

LEGEND:

A, B - FOUND TRACK SPIKE.
C - POINT ESTABLISHED ON LINE "A-B".
D - FOUND IRON PIN.
E - IRON PIN PLACED.

RECORD:

SURVEY FILED IN VOLUME 10-R, PAGE 325
OF THE RECORD OF SURVEYS IN THE
WILLIAMS COUNTY ENGINEER'S OFFICE,
COURTHOUSE, BRYAN, OHIO.

CERTIFICATION:

I HEREBY CERTIFY THIS SURVEY TO BE
CORRECT AND TRUE TO THE BEST OF
MY KNOWLEDGE.

Rudolph H. Basselman
RUDOLPH H. BASSELMAN, P.S. 6379
PROFESSIONAL SURVEYOR.

RUDOLPH H. BASSELMAN

Engineering & Surveying

1108 South Defiance Street Archbold, OH 43502

(419) 446-2643

